

# CONTACT STUDIO

## Selected Projects



2009

member of  ECOPOLIS  
ARCHITECTURE  
GROUP

The projects are contracted/subcontracted by:

SC CONTACT STUDIO SRL

SC PRO ATRIUM SRL

SC PRO HESTIA SRL

BIAIDO

which form ECOPOLIS ARCHITECTURE GROUP

Principal architects and authors:

arch. Marius Danciu

arch. Ioana Danciu

arch. Cornelia Danciu



# "ESPLANADA PRIMĂVERII" RESIDENTIAL DEVELOPMENT - MOGOȘOAIA



**Site Area:**  
3,6Ha  
**Total Gross Area:**  
~60,000 square meters  
**Date:**  
2008 - 2009 (ongoing)  
**Services:**  
Architecture, urban planning consulting, landscape design, visualization  
**Market:**  
Mixed use - residential, office, hotel, commercial  
**Stage:**  
Building Permit Phase for all residential units  
**Client:**  
Private client  
**Location:**  
Mogoșoaia, Bucharest, Romania

ECOPOLIS

member of



ARCHITECTURE  
GROUP

CONTACT STUDIO

# RESIDENTIAL DEVELOPMENT - FLOREȘTI, CLUJ



**Total Gross Area:**  
10,500 square meters  
**Date:**  
2007-2008  
**Services:**  
architecture+engineering, urban planning, consulting, visualization  
**Market:**  
Residential  
**Stage:**  
Building Concept Design  
**Client:**  
Private client  
**Location:**  
Florești, Cluj, Romania  
**Architects:**  
SC Pro Atrium SRL - Cluj  
SC Contact Studio SRL - Bucharest

CONTACT STUDIO

member of  ECOPOLIS  
ARCHITECTURE  
GROUP

# TURDA SALTMINE - ENTRANCE PAVILION

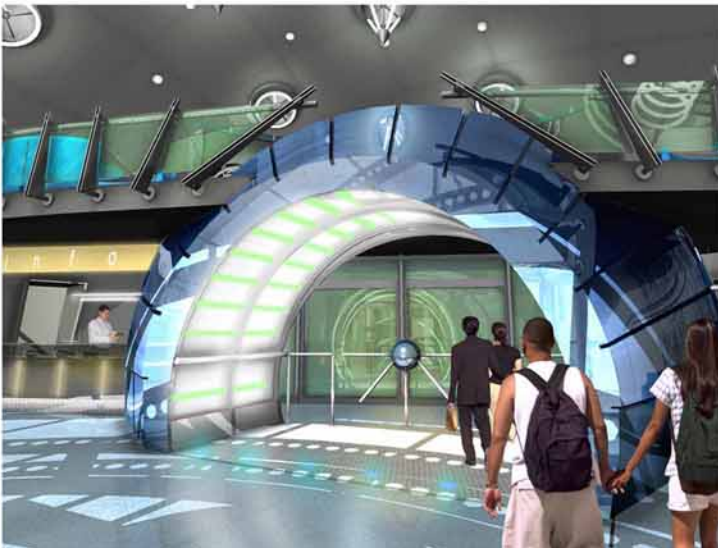

CONTACT STUDIO

**Date:**  
2005 - 2009 (ongoing)  
**Services:**  
Feasibility study, architecture+engineering, urban planning consulting, interior design, landscape design, object design, visualization, construction administration  
**Market:**  
Tourism - Treatment Center + Sports and Recreational Facilities  
**Stage:**  
Construction Administration Phase  
**Client:**  
Turda Local Administration  
**Location:**  
Turda, Cluj County, Romania  
**Architects:**  
SC Pro Atrium SRL - Cluj (construction administration)  
SC Contact Studio SRL - Bucharest (architecture/interior design)

member of  ECOPOLIS  
ARCHITECTURE  
GROUP

# TURDA SALTMINE - INTERIOR REFURBISHMENT

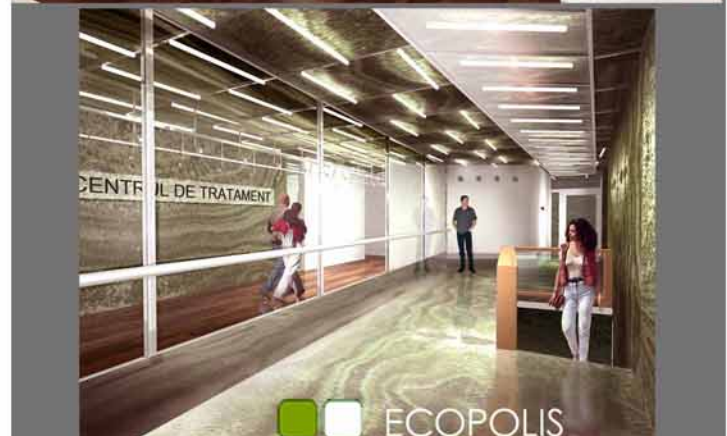
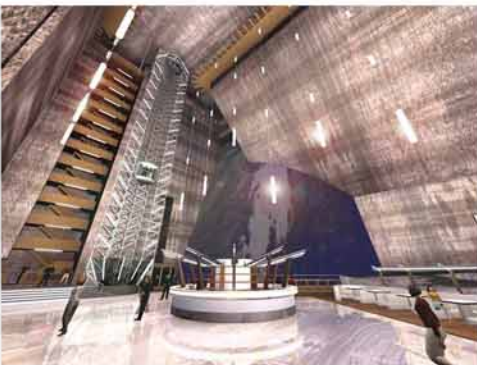

CONTACT STUDIO

ECOPOLIS  
member of ARCHITECTURE  
GROUP

# ENESCU OFFICE BUILDING - BUCHAREST CITY CENTER



CONTACT STUDIO

**Total Gross Area:**  
12,200 square meters  
**Date:**  
2008  
**Services:**  
architecture, consulting, visualization  
**Market:**  
Office + Commercial  
**Stage:**  
Competition Phase  
**Client:**  
Private client  
**Location:**  
Bucharest, City Center - Enescu street, Romania  
**Architects:**  
SC Contact Studio SRL  
SC Deco Studio SRL

member of  ECOPOLIS  
ARCHITECTURE  
GROUP

# BMW SHOWROOM - CLUJ-NAPOCA



**Total Gross Area:**  
5,000 square meters  
**Date:**  
2009  
**Services:**  
Architecture + engineering, interior design, object design  
**Market:**  
Retail  
**Stage:**  
Construction completed  
**Client:**  
SC Auto Transilvania SRL  
**Location:**  
Cluj-Napoca, Romania  
**Architects:**  
SC Pro Atrium SRL - Cluj + SC Contact Studio SRL - Bucharest

CONTACT STUDIO

member of  ECOPOLIS  
ARCHITECTURE  
GROUP

# OFFICE BUILDING AND WAREHOUSE - FOCȘANI, ROMANIA

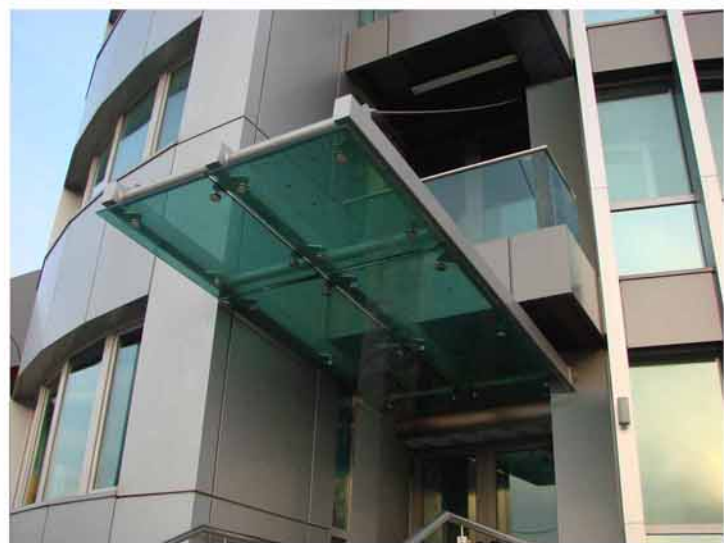
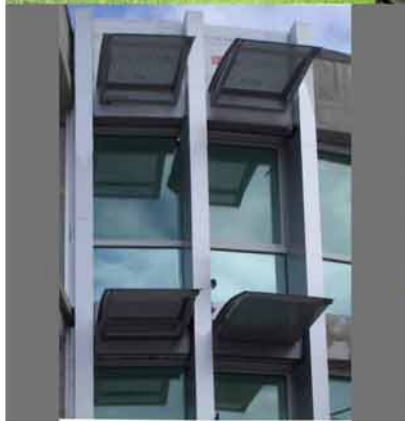

**Date:**  
2005-2008  
**Services:**  
architecture - facades renewal, interior design, object design,  
construction administration, visualization  
**Market:**  
Office  
**Stage:**  
Construction completed in 2007  
**Client:**  
Private client  
**Location:**  
Focșani, Romania  
**Architects:**  
arch. Marius Danciu  
arch. Ioana Danciu

CONTACT STUDIO

member of  ECOPOLIS  
ARCHITECTURE  
GROUP

# OFFICE BUILDING AND WAREHOUSE - FOCȘANI, ROMANIA

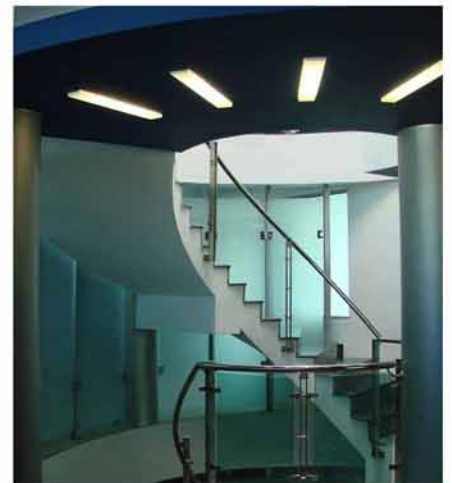

CONTACT STUDIO

member of  ECOPOLIS  
ARCHITECTURE  
GROUP

# "AGRO TRANSILVANIA" MARKETING CENTER - CLUJ-NAPOCA



**Total Gross Area:**  
10,500 square meters  
**Date:**  
2003-2007  
**Services:**  
Feasibility study, architecture, urban planning, urban design, construction administration  
**Market:**  
Retail  
**Stage:**  
Construction completed - 2007  
**Client:**  
Cluj County Public Administration  
**Location:**  
Cluj-Napoca, Romania  
**Architects:**  
SC Pro Atrium SRL - Cluj

CONTACT STUDIO

member of  ECOPOLIS  
ARCHITECTURE  
GROUP

# MEHEDINȚI COUNTY COURTHOUSE - DROBETA TURNU SEVERIN



**Total Gross Area:**  
15,000 square meters  
**Date:**  
2009  
**Services:**  
Feasibility study, architecture+engineering, urban planning consulting, interior design, landscape design, visualization, construction administration, project "as-build"  
**Market:**  
Justice Court  
**Stage:**  
Competition Phase  
**Client:**  
Romanian Ministry of Justice  
**Location:**  
Drobeta Turnu-Severin, Mehedinți County, Romania  
**Architects:**  
SC Contact Studio SRL  
SC Deco Studio SRL

CONTACT STUDIO

member of  ECOPOLIS  
ARCHITECTURE  
GROUP

# EXPO PAVILION - CRAIOVA

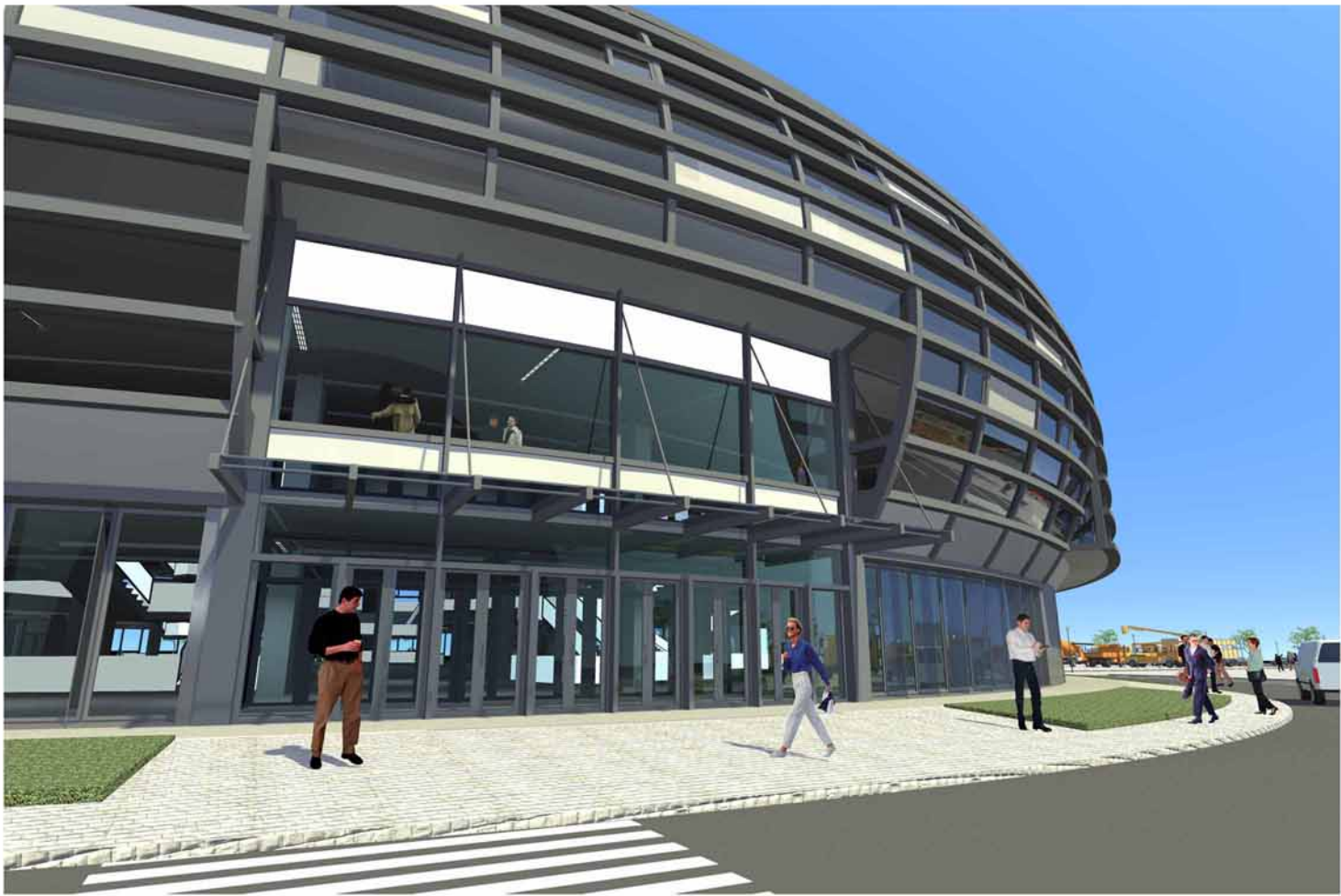

**Total Gross Area:**  
16,500 square meters  
**Date:**  
2009  
**Services:**  
architecture + engineering  
**Market:**  
Office  
**Stage:**  
Competition  
**Client:**  
Private client  
**Location:**  
Craiova, Romania  
**Architects:**  
SC Pro Atrium SRL - Cluj + SC Contact Studio SRL - Bucharest

CONTACT STUDIO

member of  ECOPOLIS  
ARCHITECTURE  
GROUP

# HUNNEBECK HEADQUARTERS - CLUJ-NAPOCA



**Site Area:**  
10,400 square meters  
**Total gross area:**  
2500 square meters  
**Date:**  
2008-2009 (ongoing)  
**Services:**  
Feasibility study, architecture, urban planning consultancy, construction administration  
**Market:**  
Office+Commercial  
**Stage:**  
Design phases completed - 2009  
**Client:**  
SC Baviera SRL - Cluj  
**Location:**  
Cluj-Napoca, Romania  
**Architects:**  
SC Pro Atrium SRL - Cluj

CONTACT STUDIO

member of  ECOPOLIS  
ARCHITECTURE  
GROUP

PEDESTRIAN AREA, EXTENSION OF THE UNIVERSITY OF ARCHITECTURE, NEW MULTIFUNCTIONAL SPACES, UNDERGROUND PARKING AT "PIATA UNIVERSITATII", BUCHAREST

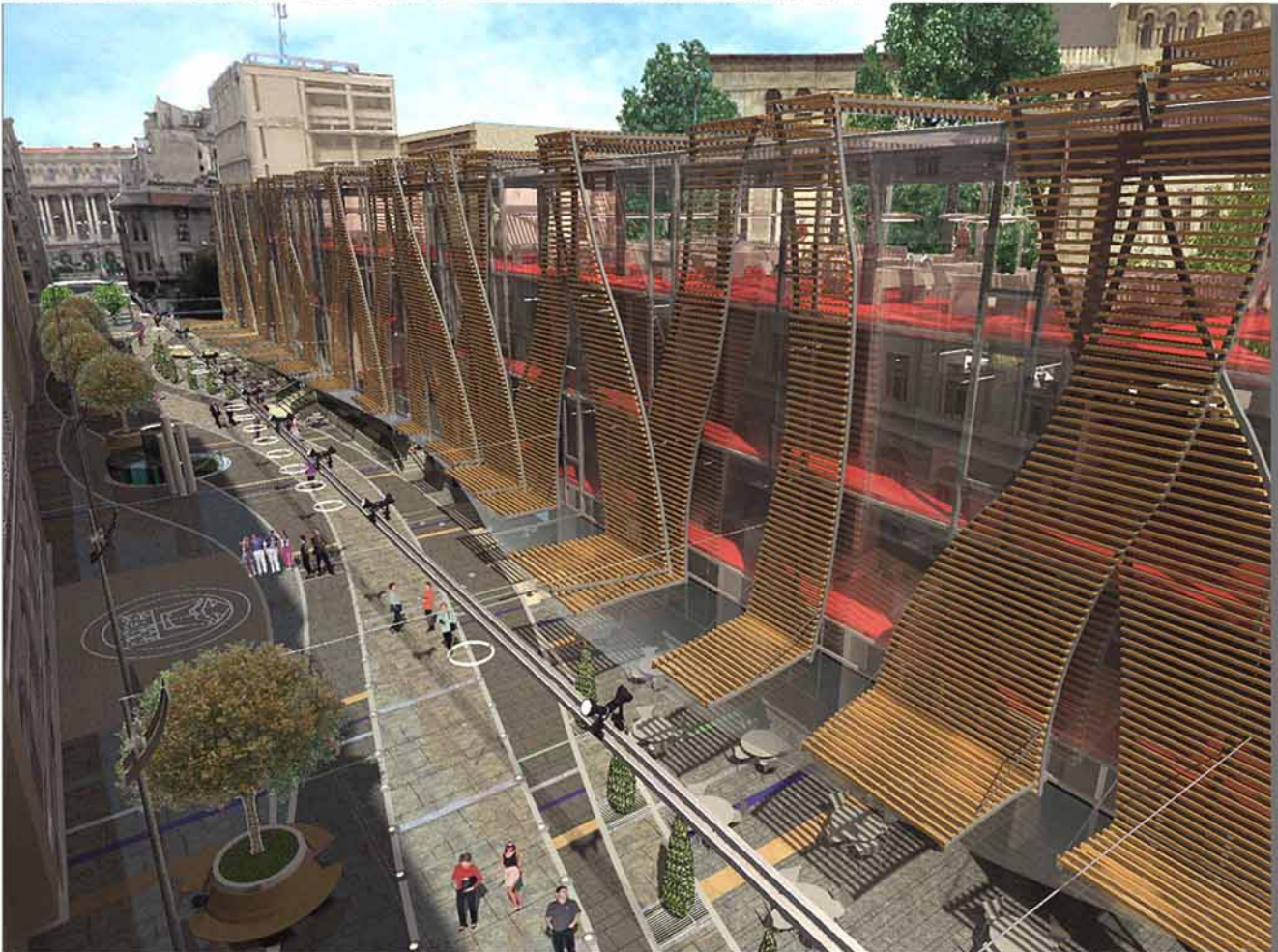

**Date:**  
2007

**Services:**  
Feasibility study, urban planning, urban design, architecture, object design, visualization

**Market:**  
Public space, university, underground parking

**Stage:**  
Feasibility Study/Urban planning

**Client:**  
PMB - Bucharest City Hall + Metrorex

**Location:**  
"Universității" Square, Bucharest, Romania

**Architects:**  
arch. Marius Danciu, arch. Ioana Danciu, arch. Cătălin Berza, "Ion Mincu" University of Architecture, Bucharest

CONTACT STUDIO

member of  ECOPOLIS  
ARCHITECTURE  
GROUP

# PEDESTRIAN AREAS- SIGHIȘOARA



## Study Area:

6.5 ha

## Date:

2007-2009 (ongoing)

## Services:

Feasibility study, urban planning, urban design, architecture, object design, visualization, construction administration

## Market:

Public space

## Stage:

Construction administration

## Client:

Sighișoara Local Administration

## Location:

Sighișoara, Romania

## Architects:

SC Pro Atrium SRL - Cluj (construction administration)

SC Contact Studio SRL - Bucharest (architecture+urban design)

CONTACT STUDIO

member of  ECOPOLIS  
ARCHITECTURE  
GROUP

# HOTEL - IZVOR STREET, BUCHAREST

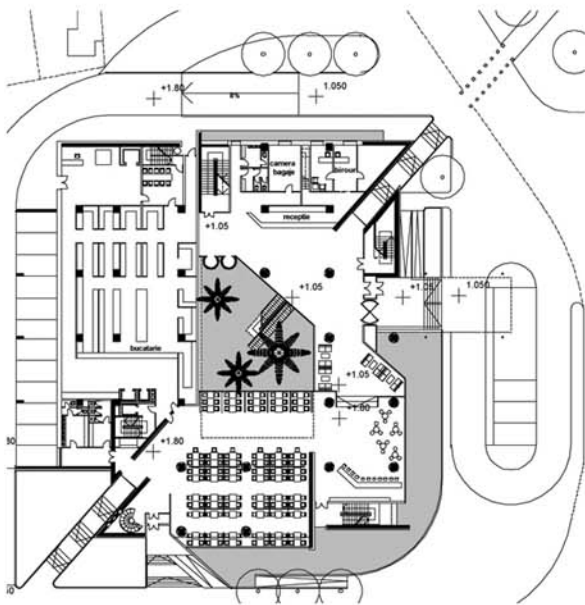

PLAN PARTER

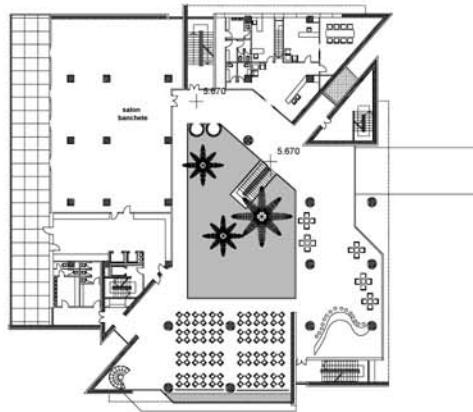

PLAN MEZANIN

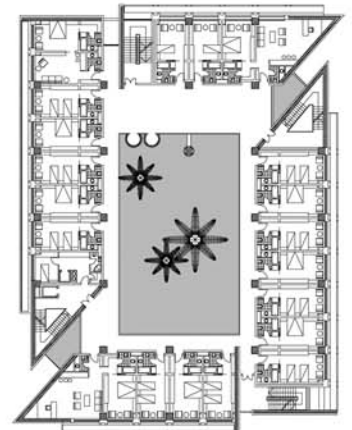

PLAN ETAJ CURENT

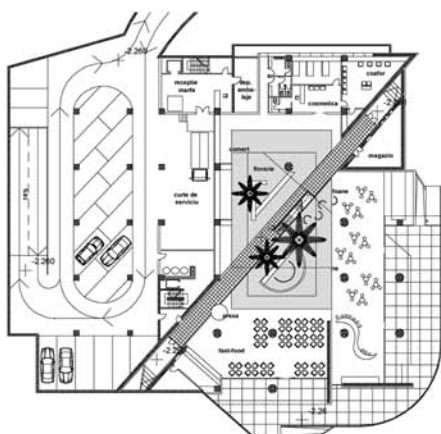

PLAN DEMISOL

**Total Gross Area:**  
 ~12000 square meters  
**Date:**  
 2004  
**Services:**  
 Architecture, urban planning consulting, interior design  
**Market:**  
 Hotel, commercial  
**Stage:**  
 Feasibility Study, Proposal  
**Client:**  
 Private client  
**Location:**  
 Izvor Street, Bucharest, Romania  
**Architects:**  
 arch. Ioana Danciu



member of

CONTACT STUDIO

# HOTEL - LUNA, CLUJ

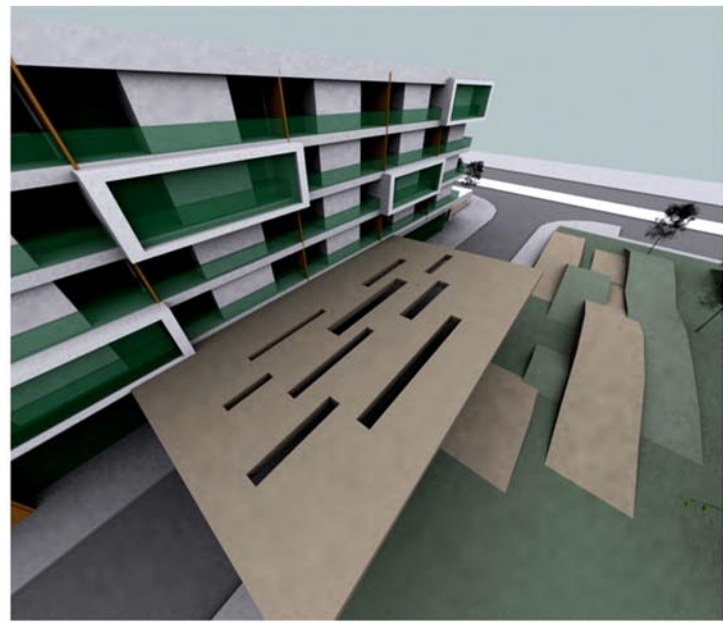

**Total Gross Area:**  
~8000 square meters  
**Date:**  
2005  
**Services:**  
Architecture, urban planning consulting  
**Market:**  
Hotel  
**Stage:**  
Feasibility Study, Proposal  
**Client:**  
Private client  
**Location:**  
Luna, Cluj, Romania  
**Architects:**  
SC Pro Atrium SRL - Cluj  
arh. Marius Danciu, arh. Ioana Danciu

CONTACT STUDIO

member of  ECOPOLIS  
ARCHITECTURE  
GROUP

# SINGLE FAMILY HOUSE - CORBEANCA



**Total Gross Area:**  
350 square meters  
**Date:**  
2005-2007  
**Services:**  
architecture+engineering, interior design  
**Market:**  
Housing  
**Stage:**  
Construction completed in 2007  
**Client:**  
Private client  
**Location:**  
Corbeanca, Bucharest, Romania  
**Architects:**  
SC Pro Hestia SRL,  
arch. Marius Danciu  
arch. Ioana Danciu

CONTACT STUDIO

member of  ECOPOLIS  
ARCHITECTURE  
GROUP

## CONTACT:

### OFFICES:

#### - BUCHAREST:

##### **SC CONTACT STUDIO SRL**

26 Arcului Street, ap.6, Sector 2, Bucharest,

Tel: +4 0726-260094, +4 0788-319531

Fax: +4 021-2102329

E-Mail: [contact\\_studio@yahoo.com](mailto:contact_studio@yahoo.com)

[office@contactstudio.ro](mailto:office@contactstudio.ro),

Website: [www.contactstudio.ro](http://www.contactstudio.ro), [www.ecopolis.ro](http://www.ecopolis.ro)

#### - CLUJ-NAPOCA:

##### **SC PRO ATRIUM SRL**

9 Timotei Cipariu Square, ap.3, Cluj-Napoca,

Tel/Fax: +4 0264 593185

E-Mail: [proatriumcluj@yahoo.com](mailto:proatriumcluj@yahoo.com)

Website: [www.proatrium.ro](http://www.proatrium.ro), [www.ecopolis.ro](http://www.ecopolis.ro)

#### Contact persons:

arch. Marius Danciu, tel:+4 0788-319531

arch. Ioana Danciu, tel:+4 0726-260094

arch. Cornelia Danciu, tel:+4 0745-639484